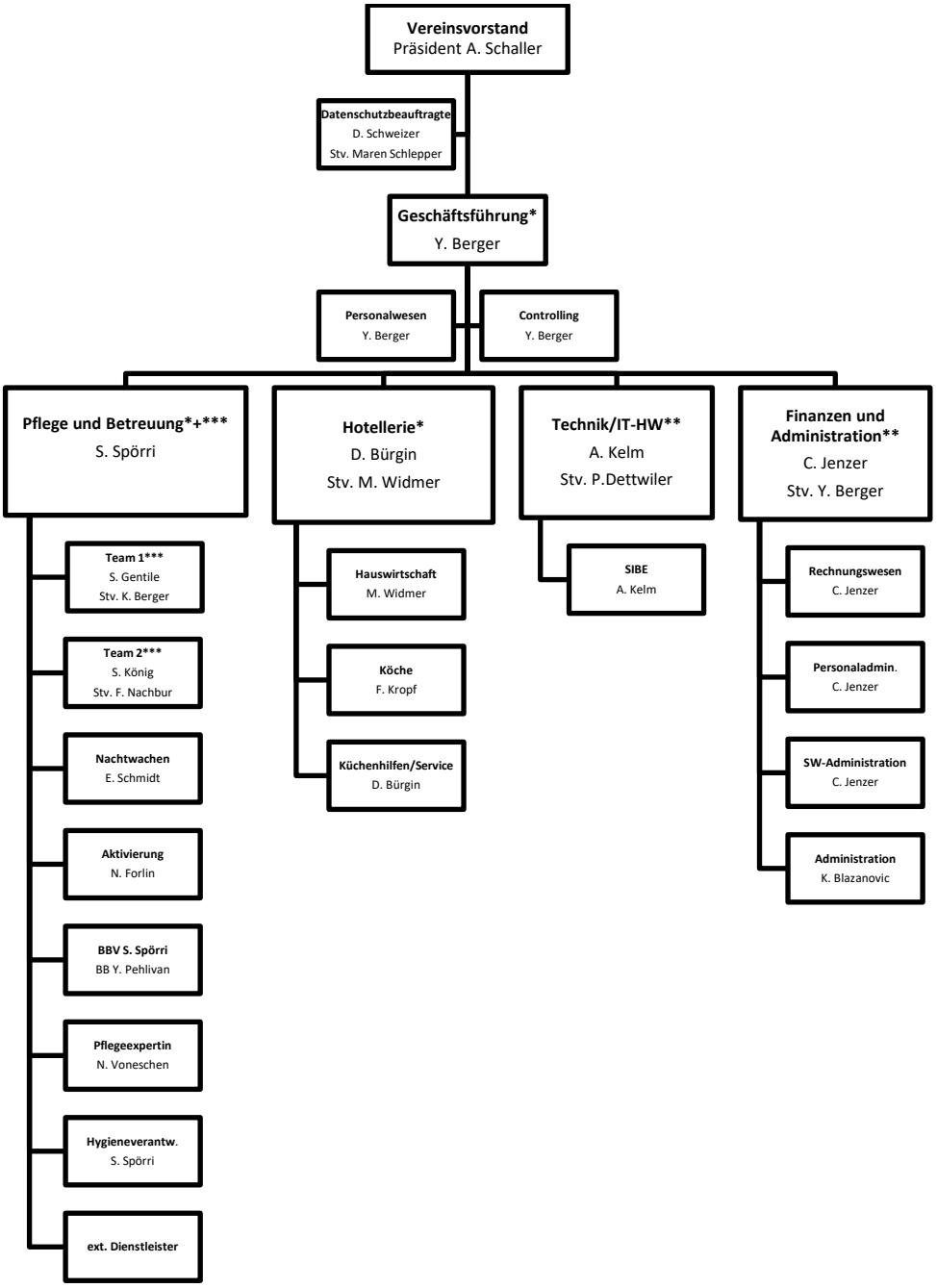

* Leitungsteam

** Leitungsteam erweitert

*** Pflegeleitung